 Reports to the Dean

**Dual reporting**

- (1) Dean and University Communications
- (2) Dean and University Advancement



**COLLEGE OF EDUCATION DEAN**  
Laura Lee McIntyre

**ACADEMIC AREAS**

**COUNSELING PSYCHOLOGY &  
HUMAN SERVICES DEPARTMENT**

*Department Head: Leslie Leve*

COUNSELING  
PSYCHOLOGY  
PhD

*Jess Cronce  
Director of Clinical Training  
Anne Marie Mauricio*

COUPLES & FAMILY  
THERAPY  
MS  
*Jeff To Dahl*

FAMILY & HUMAN  
SERVICES  
BA/BS  
*Jen Doty*

PREVENTION SCIENCE  
PhD/MS/MEd  
*Heather Leonard*

Spanish  
Language  
Psychological  
Service &  
Research  
Specialization  
*Ellen McWhirter*

**EDUCATION STUDIES DEPARTMENT**

*Department Head: Joanna Goode*

CRITICAL &  
SOCIOCULTURAL  
STUDIES IN  
EDUCATION  
PhD  
*Jerry Rosiek*

EDUCATION POLICY &  
LEADERSHIP  
MS  
*Ilana Umansky*

CURRICULUM &  
TEACHER EDUCATION  
UOTEACH  
MEd/Licensure  
*Julie Heffernan*

SAPSIK'wA  
EDUCATION  
PROJECT  
MEd  
*Leilani Sabzalian  
Michelle Jacob*

QUANTITATIVE  
RESEARCH METHODS  
IN EDUCATION  
PhD  
*Keith Zvoch*

EDUCATIONAL  
FOUNDATIONS  
BA/BS/Cert  
*Allison Schmitke*

CURRICULUM &  
TEACHING (CTED)  
MA/MS  
*Julie Heffernan*

EDUCATIONAL  
FOUNDATIONS  
SECONDARY  
CERTIFICATE  
*Allison Schmitke*

**SPECIAL EDUCATION & CLINICAL  
SCIENCES DEPARTMENT**

*Department Head: Ben Clarke*

APPLIED BEHAVIOR  
ANALYSIS  
MS  
*Kimberly Marshall*

COMMUNICATION  
DISORDERS &  
SCIENCES  
PhD/MAMS/BA/BS/  
Postbacc  
*Samantha Shune*

SCHOOL  
PSYCHOLOGY  
PhD/MS  
*Billie Jo Rodriguez*

SPECIAL EDUCATION  
PhD/MAMS/MEd/  
Minor  
*Beth Ham*

SPED K-12  
Certificate  
*Elisa  
Jamgochian*

EARLY  
INTERVENTION  
*Stephanie Shire*

SPED READING  
INTERVENTION

SPED  
Endorsement

**COLLEGEWIDE PROGRAMMING**

*Associate Dean for Academic Affairs:  
Sylvia Thompson*

LICENSURE & ACCRED  
*Zeni Colorado Resa*

EDUC  
*George Harrison*

EDUCATIONAL  
LEADERSHIP  
Ded/MEd  
*Julie Alonzo  
Krista Parent*

Principal &  
Professional  
Licensure  
*Julie Alonzo  
Krista Parent*

- Academic Department or Area
- Degree Program
- Other Programs (certificates, licensure, specializations)

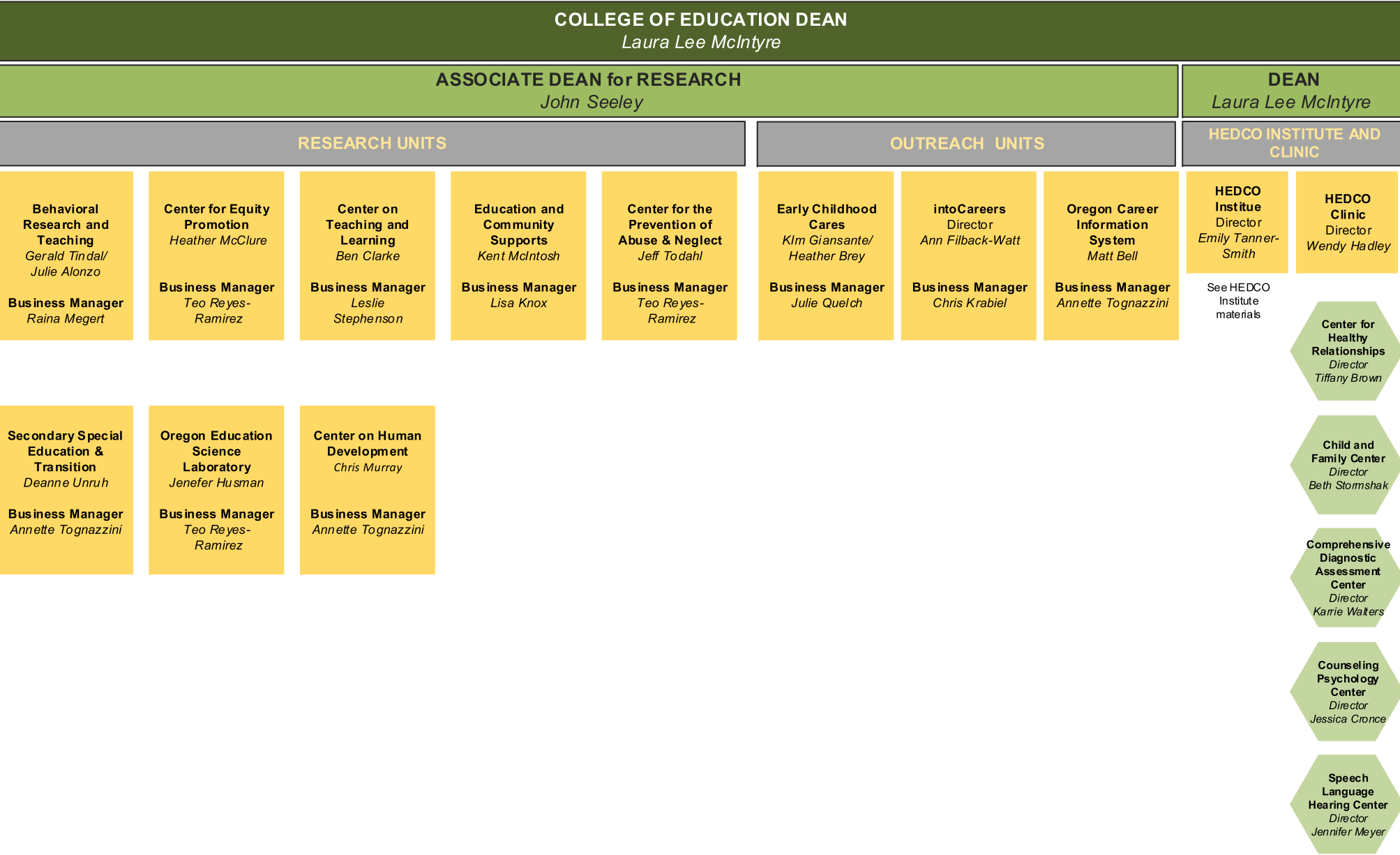

 Research and Outreach Units

 HEDCO Specialty Clinics